State Road Right of Way Map

R/W PLAT BOOK 1 PAGE 41-6

FED. ROAD DIV. No.	STATE	F A PROJECT NO.	FISCAL YEAR	SHEET No.
	FLA.	N/A		

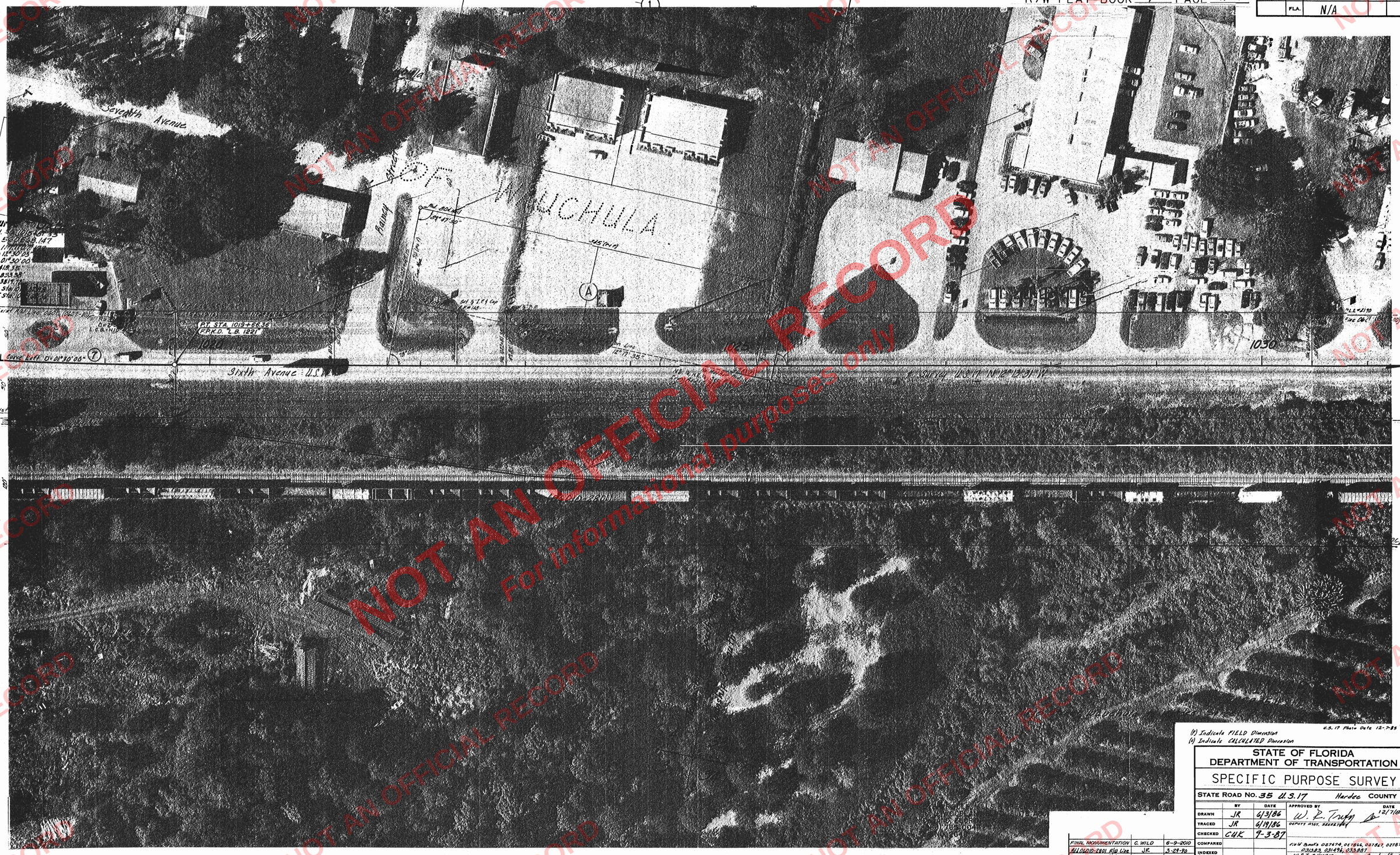

(P) Indicate FIELD Dimension
(A) Indicate CALCULATED Dimension

U.S. 17 Photo Date 12-7-85

STATE OF FLORIDA
DEPARTMENT OF TRANSPORTATION

SPECIFIC PURPOSE SURVEY

STATE ROAD NO. 35 U.S. 17 Hardee COUNTY

	BY	DATE	APPROVED BY	DATE
DRAWN	JR	6/3/86	W. R. Trefry	12/7/87
TRACED	JR	6/19/86	DEPUTY ASST. SECRETARY	
CHECKED	CUK	9-3-87		
COMPARED			Field Books 027674, 027866, 027867, 027879, 031383, 031496, 033887	
INDEXED			W.P.I. #1111212	Scale 1"=40'

REVISION	BY	DATE
FINAL MONUMENTATION	C. WILD	6-9-2010
R/W 06010-2801 R/W Line	JR	3-29-90
add date	CUK	1-31-90

SECTION 06010-2509 SHEET 7

(A.R.COGSWELL ARC-6P) N69523

NOT AN OFFICIAL RECORD
For informational purposes only